

222 Cavalcade Street, 77009-3213  
P.O. Box 8768, Houston, Texas 77249-8768  
Tel: (713) 692-9151 Fax: (713) 696-6205

Attention: Grady Smith

**SCAFFOLDMART**

234 Dudley Street  
Greenville, NC 27858  
P: (252) 756-3862 / F: 252/756-3849

W/O. No.: SCA021-11-26-50168-1  
P.O. No.: Grady-Email  
Report Date: 12/4/2008

**Identification:** 7' Aluminum walk board.

**UNIFORM-LOAD COMPRESSION TEST**

7' Aluminum walk-board

| Test ID | Maximum Load (lbs.) | Maximum Load (lbs.) at 4:1 Safety Factor | Result                  |
|---------|---------------------|--|-------------------------|
| 1       | 5,630               | 1,408                                    | 1" Permanent deflection |

A uniform load test was conducted with 5 hydraulic ram spaced 14" apart across the 7' walk-board and was loaded continuously until a maximum load was reached.

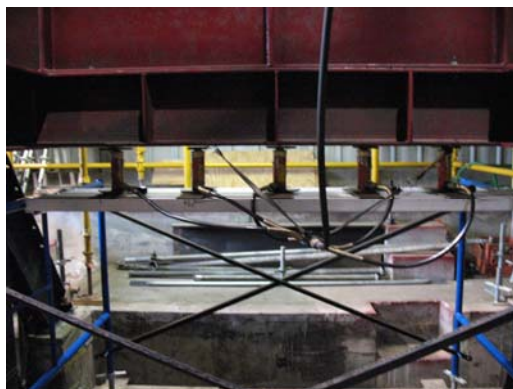

Test Set-up

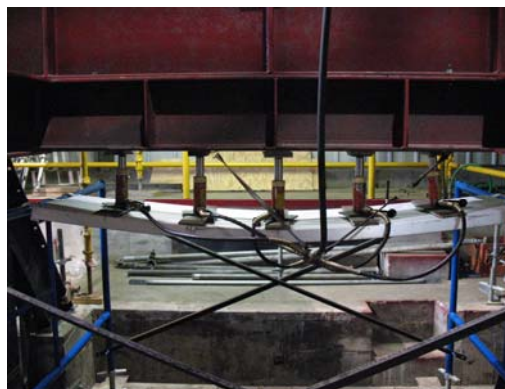

Post test

**Respectfully Submitted**

**Michael Burns, PE**

**Respectfully Submitted**

**Anthony Hernandez  
Technician, Product Evaluation**

Our letters and reports are for the exclusive use of the client to whom they are addressed and shall not be reproduced except in full without the approval of the testing laboratory. The use of our name must receive our written approval. Our letters and reports apply only to the sample tested and/or inspected, and are not indicative of the quantities of apparently identical or similar products. Material submitted to our metals department will be discarded after a period of 30 days unless otherwise directed.  
Stork SWL, is an operating unit of Stork Materials Technology B.V., Amsterdam, The Netherlands, which is a member of the Stork group